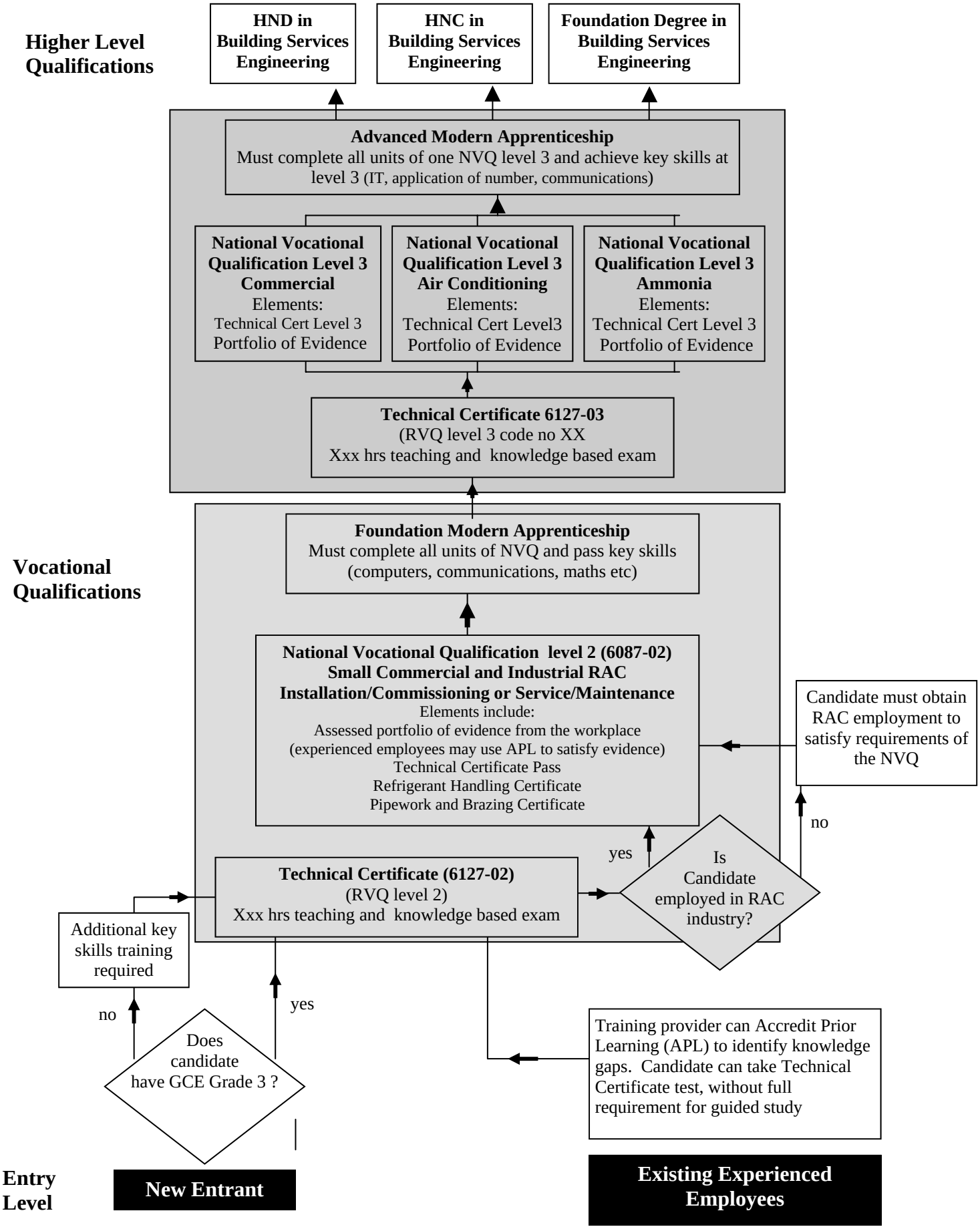Route Map to Refrigeration and Air Conditioning Qualifications in England, Wales and N Ireland